

Holly



Quincy Court

Brockhall Road | Flore



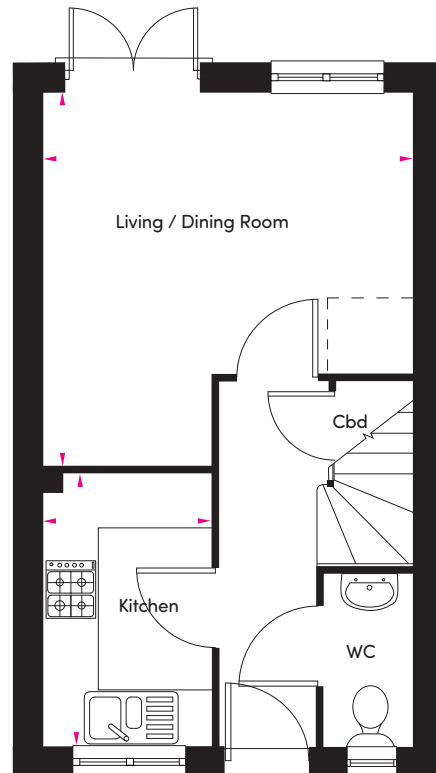

GROUND FLOOR

Living / Dining Room	4060mm x 4050mm	(13'3" max x 13'3" max)
Kitchen	3000mm x 1835mm	(9'10" x 6'0")

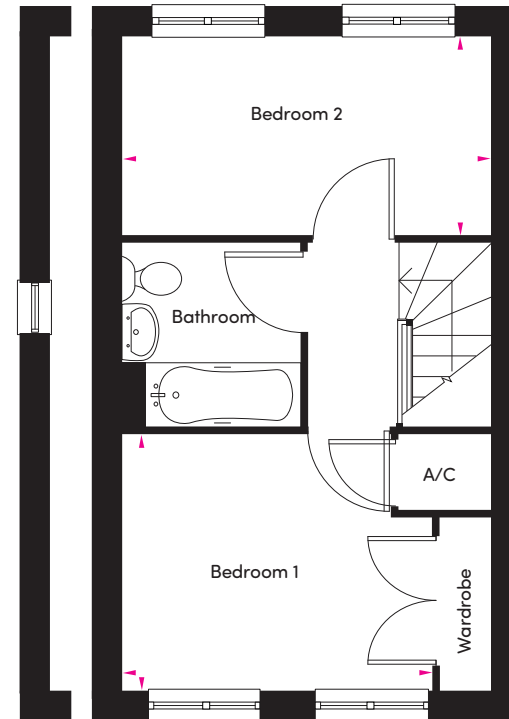

FIRST FLOOR

Bedroom 1	3400mm x 2770mm	(11'1" max x 9'1" max)
Bedroom 2	4050mm x 2165mm	(13'3" x 7'1")

Quincy Court

Brockhall Road | Flore





Quincy Court

Brockhall Road | Flore



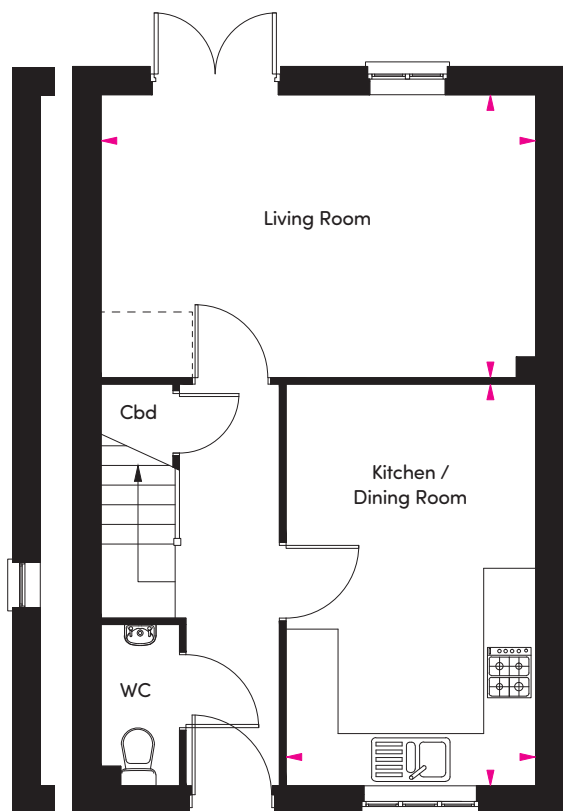

GROUND FLOOR

Living Room	4995mm x 3250mm	(16'4" x 10'7")
Kitchen / Dining Room	4605mm x 2870mm	(15'1" x 9'4")

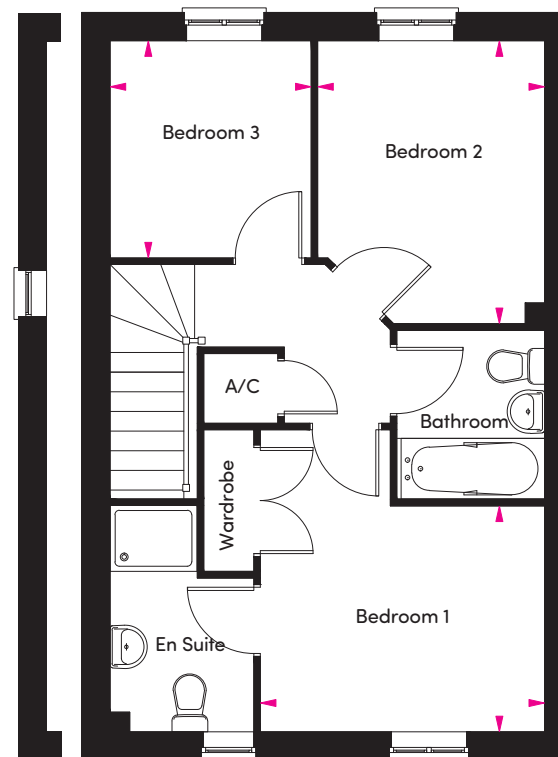

FIRST FLOOR

Bedroom 1	3470mm x 3240mm	(11'4" max x 10'7" min)
Bedroom 2	3250mm x 2595mm	(10'7" max x 8'6" max)
Bedroom 3	2485mm x 2310mm	(8'1" x 7'6")

Quincy Court

Brockhall Road | Flore



Lingfield



Quincy Court

Brockhall Road | Flore





GROUND FLOOR

Living Room	5185mm x 3180mm	(17'0" x 10'5")
Kitchen	6645mm x 3610mm	(21'9" x 11'10")
Dining Room	3770mm x 3480mm	(12'4" x 11'5")



FIRST FLOOR

Bedroom 1	4940mm x 3610mm	(16'2" max x 11'10" max)
Bedroom 2	3505mm x 2855mm	(11'5" max x 9'4" max)
Bedroom 3	3245mm x 2755mm	(10'7" x 9'0")
Bedroom 4	3245mm x 2340mm	(10'7" x 7'8")

Quincy Court

Brockhall Road | Flore



Towcester



Computer Generated Image

Quincy Court

Brockhall Road | Flore



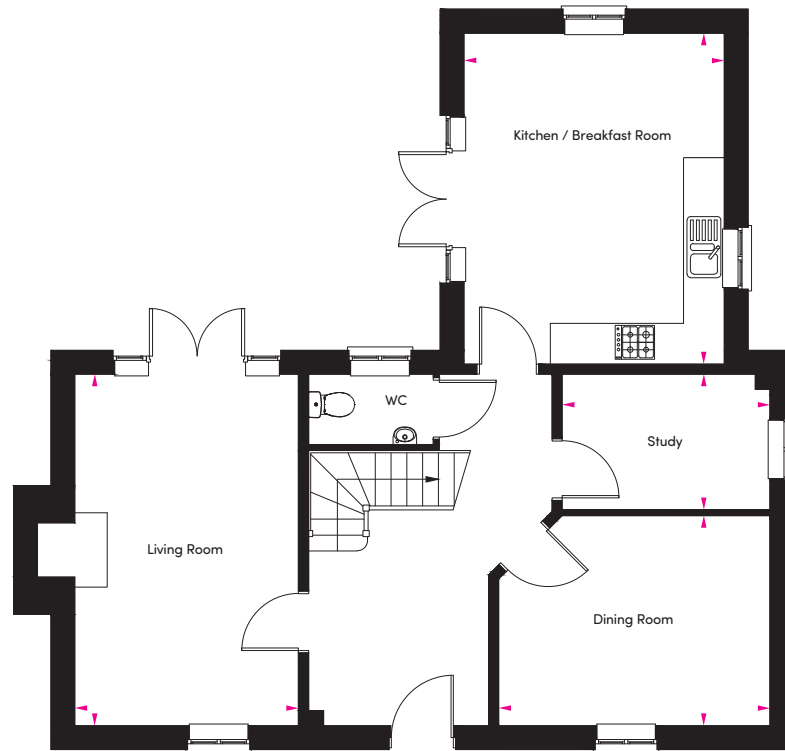

GROUND FLOOR

Living Room	5185mm x 3295mm	(17'0" x 10'9")
Kitchen	4880mm x 3835mm	(16'0" x 12'6")
Dining Room	3995mm x 3095mm	(13'1" max x 10'1" max)
Study	3060mm x 1995mm	(10'0" x 6'6")

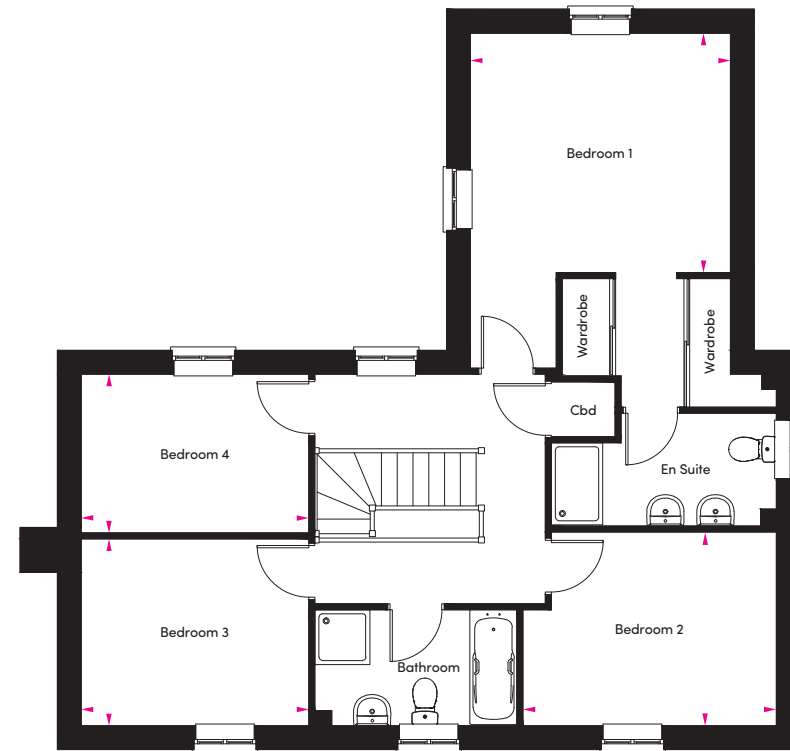

FIRST FLOOR

Bedroom 1	4940mm x 3835mm	(16'2" max x 12'6" max)
Bedroom 2	3730mm x 2855mm	(12'2" max x 9'4" max)
Bedroom 3	3355mm x 2755mm	(11'0" x 9'0")
Bedroom 4	3355mm x 2340mm	(11'0" x 7'8")

Quincy Court

Brockhall Road | Flore



Newmarket



Quincy Court

Brockhall Road | Flore



Newmarket

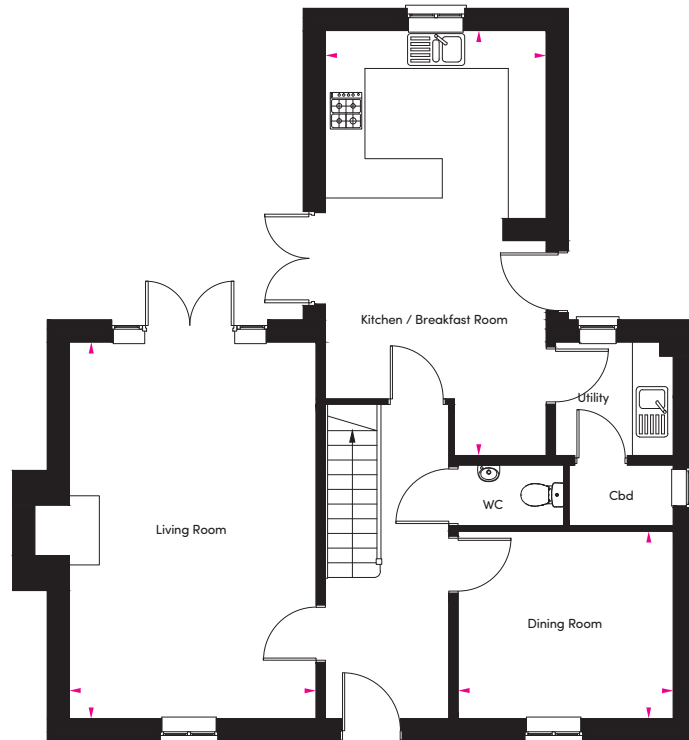

GROUND FLOOR

Living Room	5970mm x 3910mm	(19'7" x 12'9")
Kitchen	6740mm x 3495mm	(22'1" max x 11'5" max)
Dining Room	3410mm x 2970mm	(11'2" x 9'8")

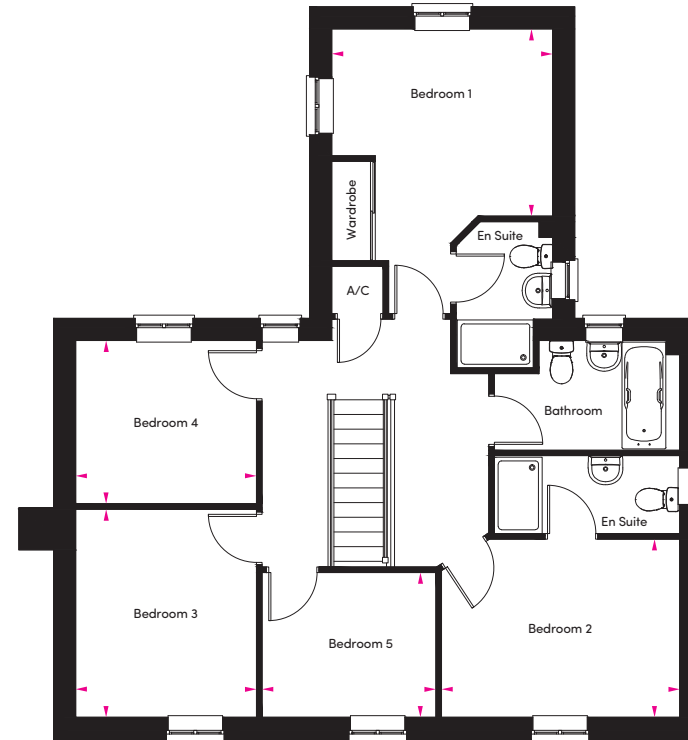

FIRST FLOOR

Bedroom 1	4510mm x 3495mm	(14'9" max x 11'5" max)
Bedroom 2	3775mm x 2825mm	(12'4" x 9'3")
Bedroom 3	3295mm x 2865mm	(10'9" x 9'4")
Bedroom 4	2865mm x 2585mm	(9'4" x 8'5")
Bedroom 5	2755mm x 2295mm	(9'0" x 7'6")

Quincy Court

Brockhall Road | Flore



Floor plans are not drawn to scale, measurements are maximum approximate dimensions and given as a guide only. These should not be used as a basis for purchasing flooring or furniture. Orbit Homes reserve the right to alter plans, specification, position of doors and windows and change the tenure subject to demand without prior notice. External elevations vary from plot to plot. Please ask the Sales Consultant for current information when reserving your new home. Information correct at time of going to print. September 2016.